GESSI

63081

GPF63081000000G000

HI-FI

validity date
≥ 07/2020



External parts for single-lever mixer for three separate functions, with push-button on/off controls.

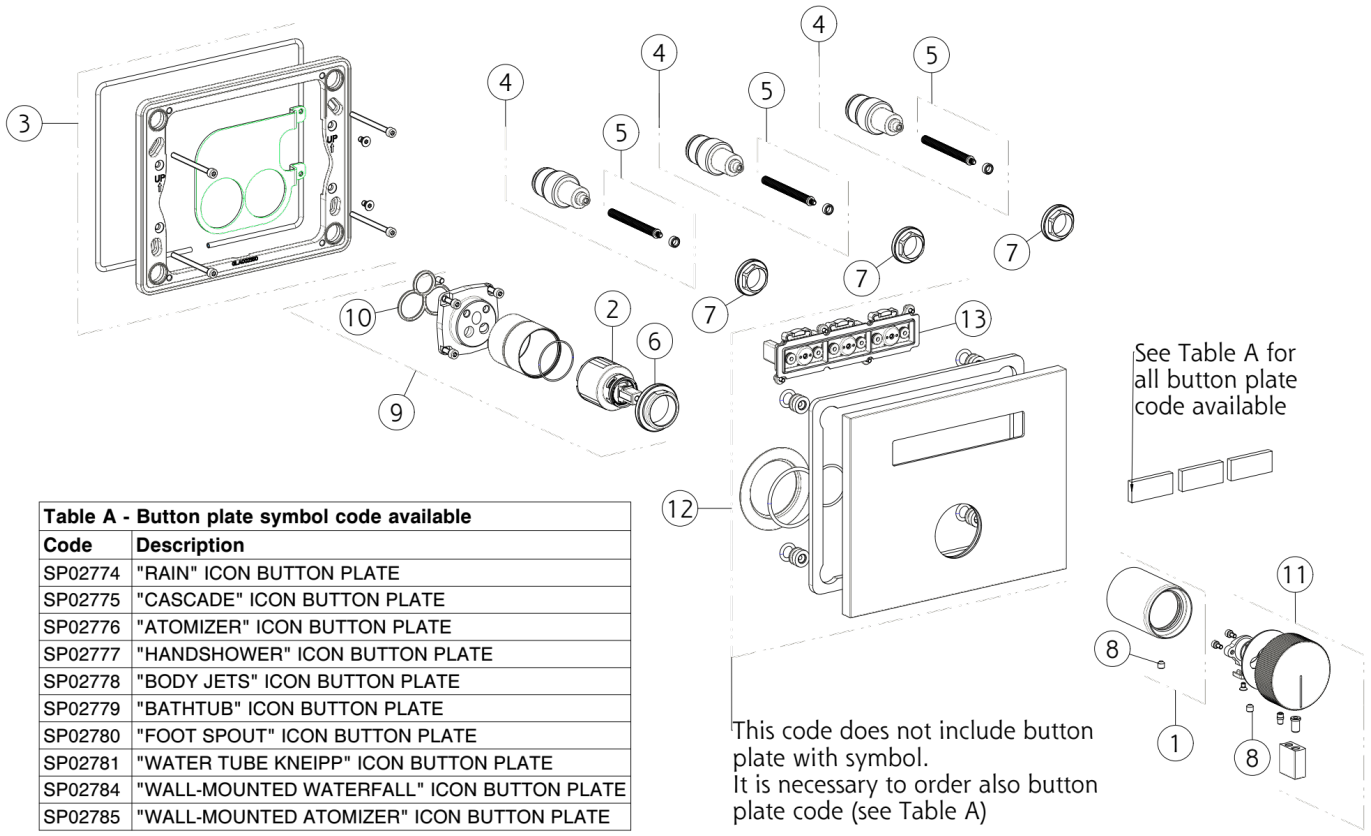

Table A - Button plate symbol code available	
Code	**Description**
SP02774	"RAIN" ICON BUTTON PLATE
SP02775	"CASCADE" ICON BUTTON PLATE
SP02776	"ATOMIZER" ICON BUTTON PLATE
SP02777	"HANDSHOWER" ICON BUTTON PLATE
SP02778	"BODY JETS" ICON BUTTON PLATE
SP02779	"BATHTUB" ICON BUTTON PLATE
SP02780	"FOOT SPOUT" ICON BUTTON PLATE
SP02781	"WATER TUBE KNEIPP" ICON BUTTON PLATE
SP02784	"WALL-MOUNTED WATERFALL" ICON BUTTON PLATE
SP02785	"WALL-MOUNTED ATOMIZER" ICON BUTTON PLATE

N°	Code	Description
1	SP02897	FINISHING BUSHING
2	SP01605	CARTRIDGE
3	SP02895	SUB PLATE
4	SP02844	PUSH-BUTTON CARTRIDGE
5	SP03364	SPACER
6	SP00023	FIXING RING NUT
7	SP02845	FIXING RING NUT

N°	Code	Description
8	SP00610	SCREW
9	SP02899	CARTRIDGE GROUP
10	SP00506	GASKET
11	SP02898	HANDLE
12	SP02901	FINISHING PLATE
13	SP02862	PUSH BUTTON

Gessi S.p.A. Parco Gessi, 13037 Serravalle Sesia (Vercelli) Italy Tel. +39 0163 454111 Fax. +39 0163 453150 - www.gessi.com - gessi@gessi.it This drawing, as required by law, may not be made public or reproduced without the written authorization of GESSI S.p.A. Copyright GESSI S.p.A.